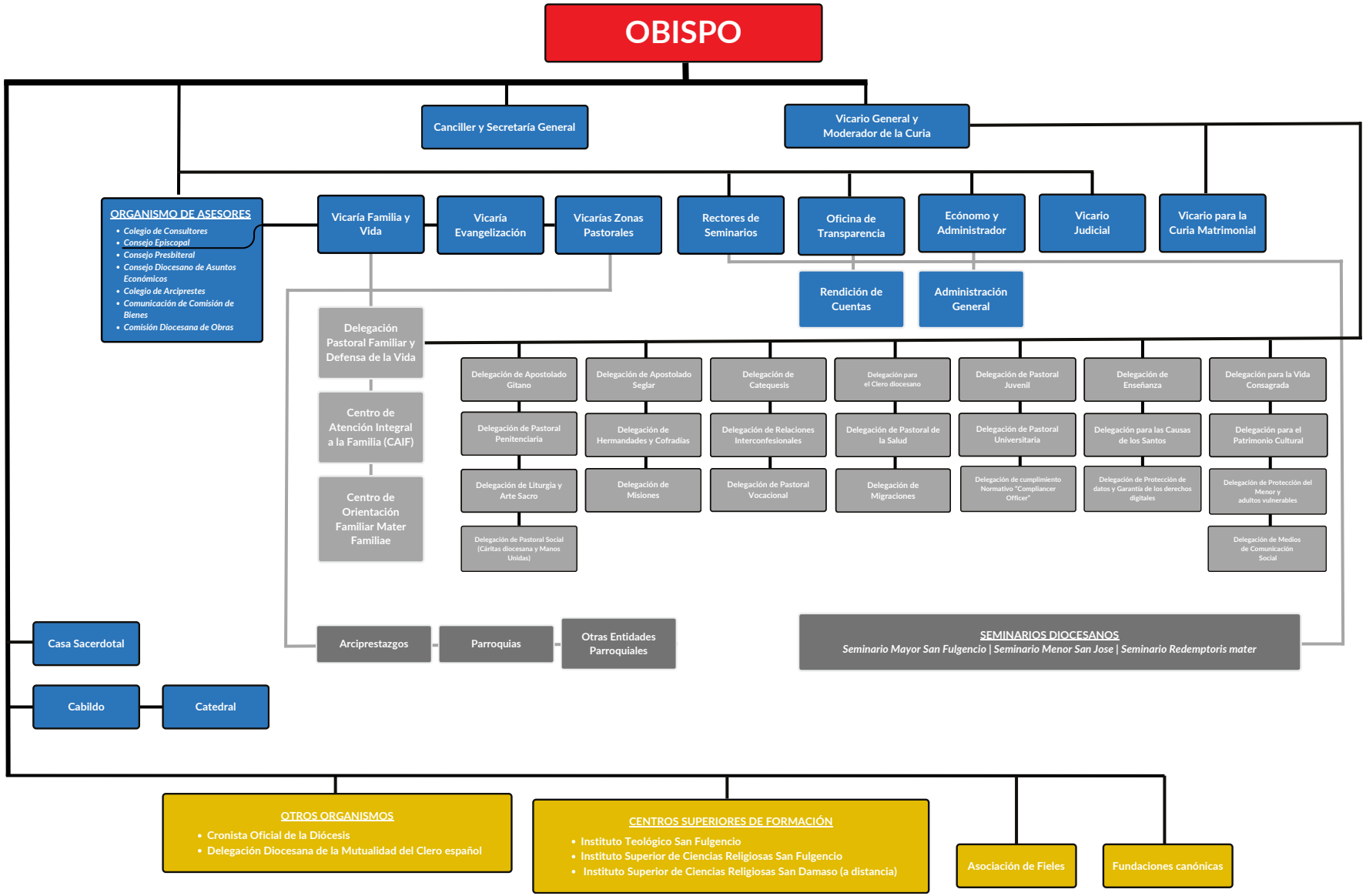Organigrama
Diócesis de Cartagena